

FRONT ELEVATION

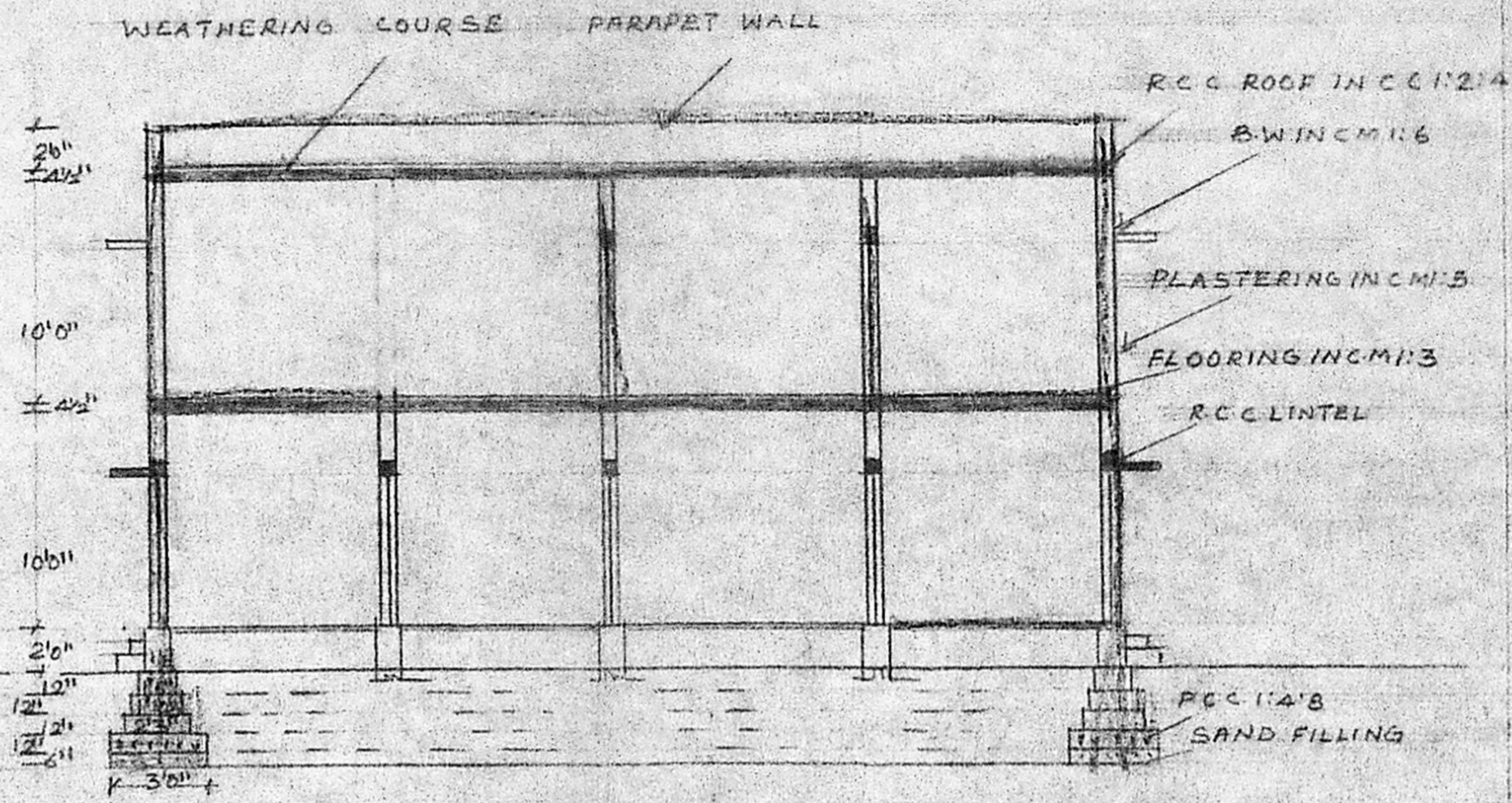

SECTION ON A-B

JOINERIES

D-DOOR	3'3" x 7'0"	1.00 x 2.13
D1-DO-	3'0" x 7'0"	0.91 x 2.13
D2-DO-	2'6" x 7'0"	0.75 x 2.13
W-WINDOW	3'0" x 4'6"	0.91 x 1.37
W1-DO-	5'0" x 5'0"	1.52 x 1.52
V-VENTILATOR	3'0" x 2'0"	0.91 x 0.61

REFERENCE

EXISTING _____

PROPOSAL _____

BOUNDARY/SITE _____

ROAD/STREET _____

10341/90

S. Jayan

10.7.90

PLAN SHOWING THE PRO: ADDITIONS TO THE EXISTING DWELLING AT DOOR NO R-2/3, KAVERI SALAI, BESANT NAGAR T.N.H.B SCHEME, MADRAS-90, DIVISION NO 150

Planning Permit No. AI 835/90

APPROVED

SUBJECT TO THE CONDITIONS IN THIS OFFICE LETTER.

No. 10341/90 Date 10.07.90

S. Jayan

FOR MEMBER SECRETARY
MADRAS METROPOLITAN DEVELOPMENT AUTHORITY
MADRAS - 600 008.

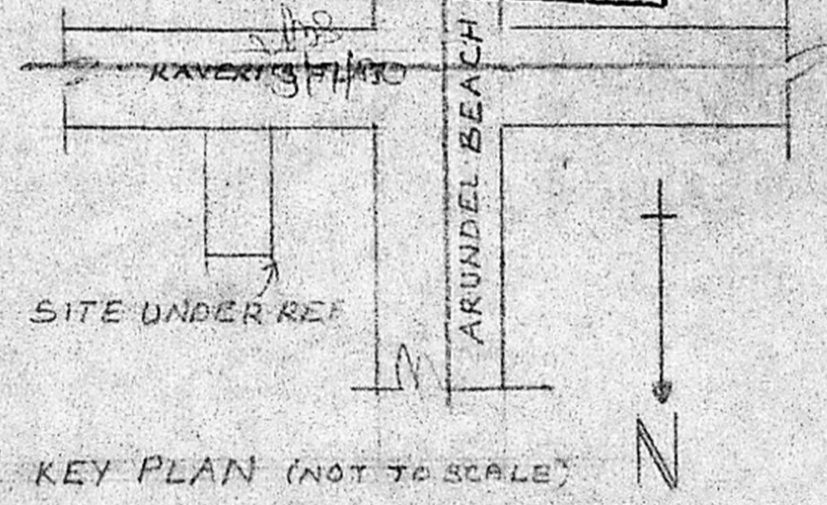
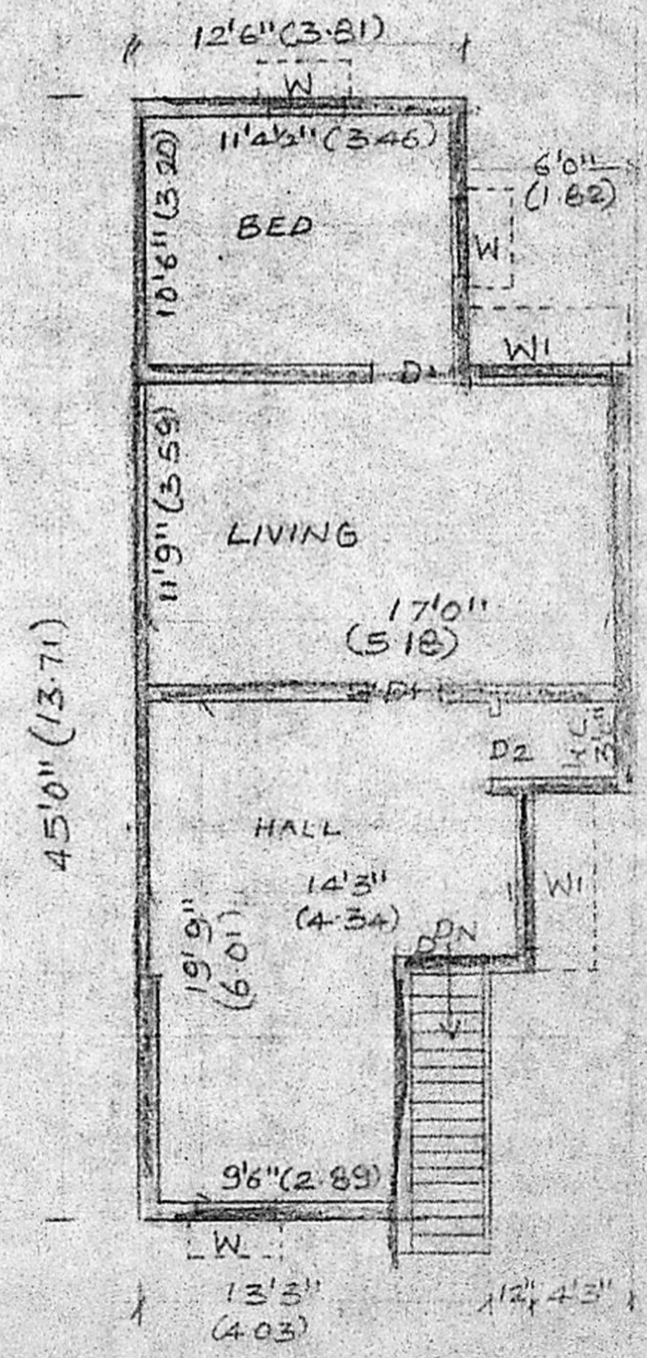
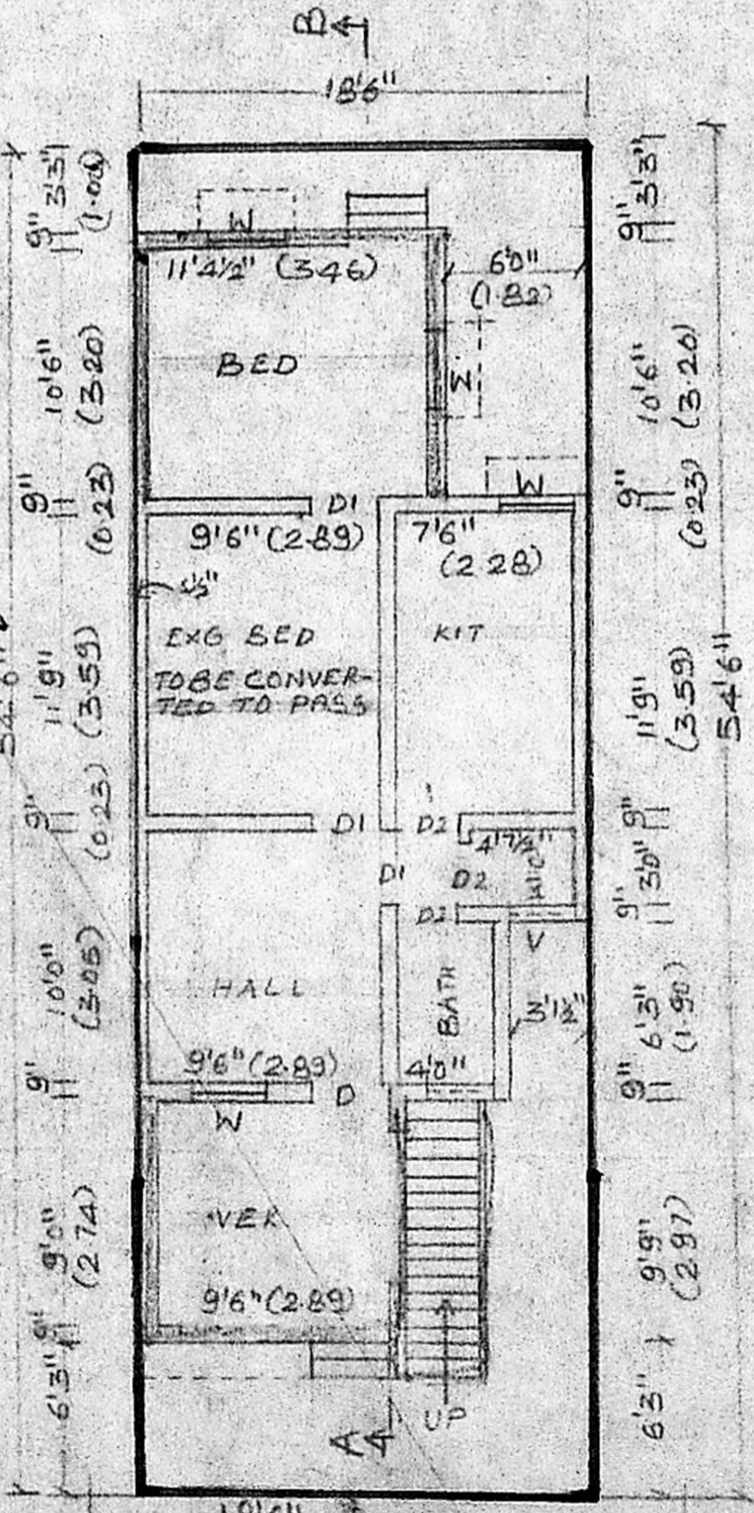

SCALE: 1" = 20" (1:100)

OWNER S. Luppas huss

ENGINEER

K. Narasimhan

K. NARASIMHAN, B.E.
Licensed Surveyor-344
CORPORATION OF MADRAS
Civil Engineer